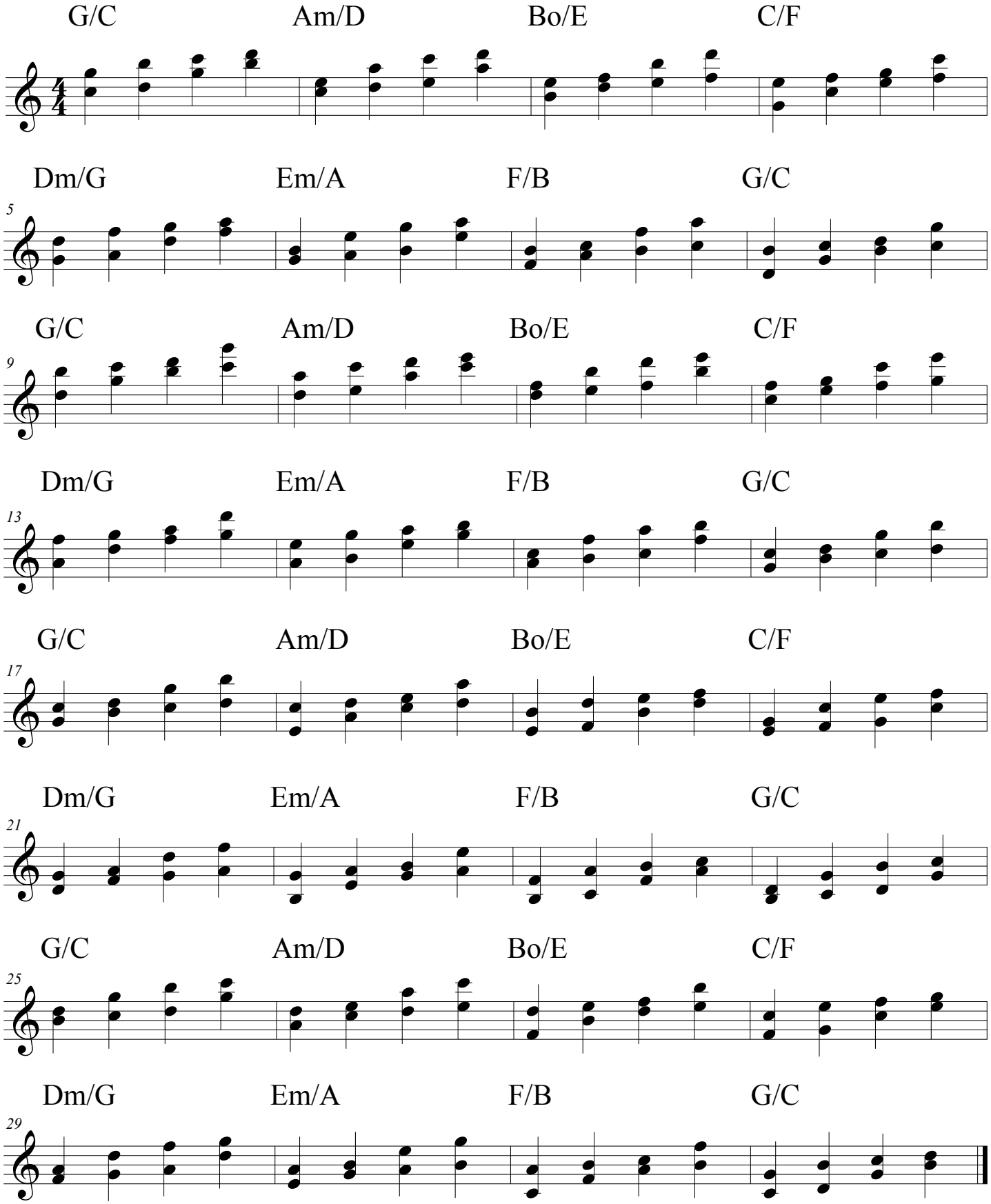TBN I Cycle 2 C Major (Dyad Realization/4 way close)