(UP)

FOUR ON SIX

— WES MONTGOMERY
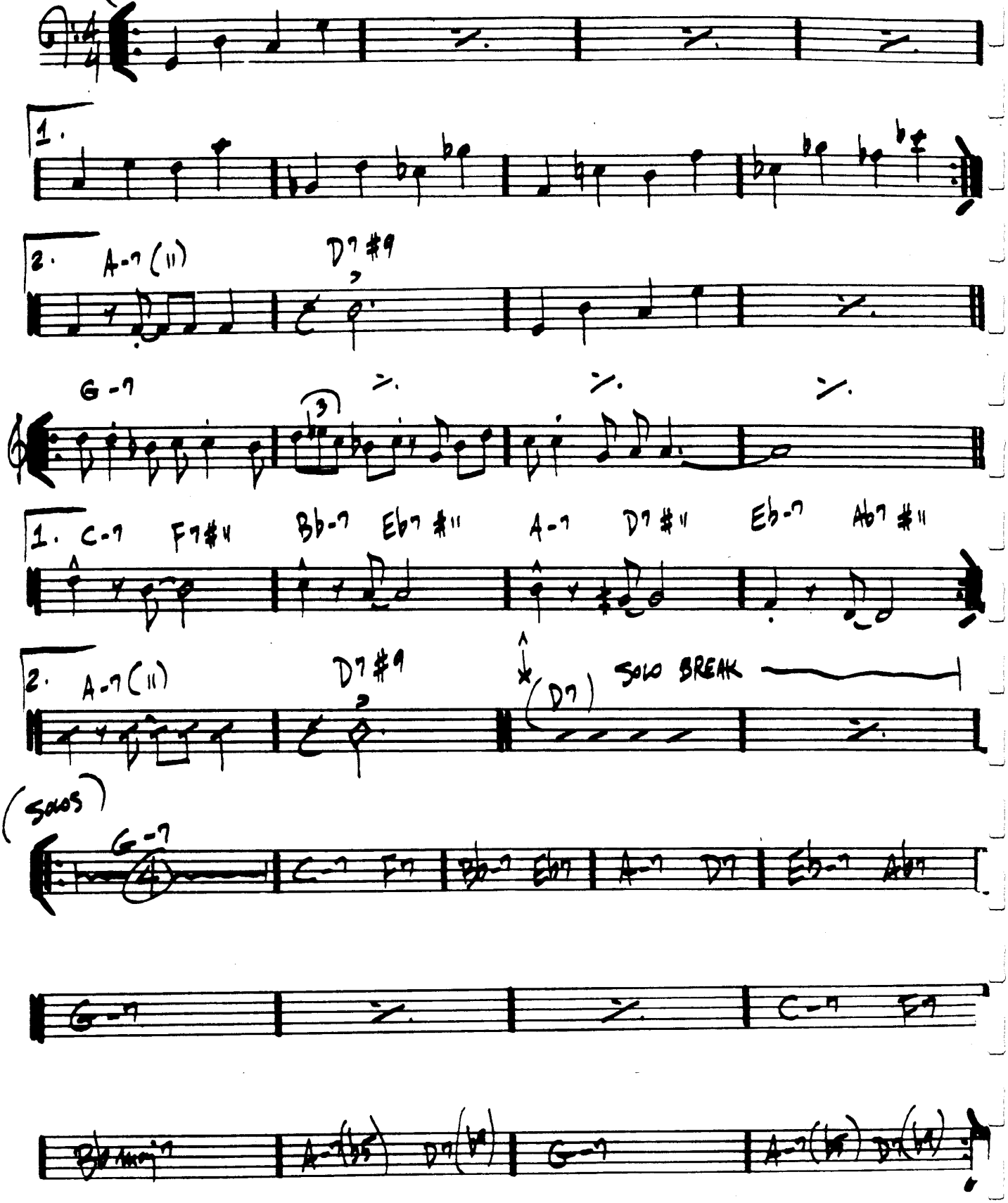
(BASS)