Cafe Com Pao, album: Nova. 2:17
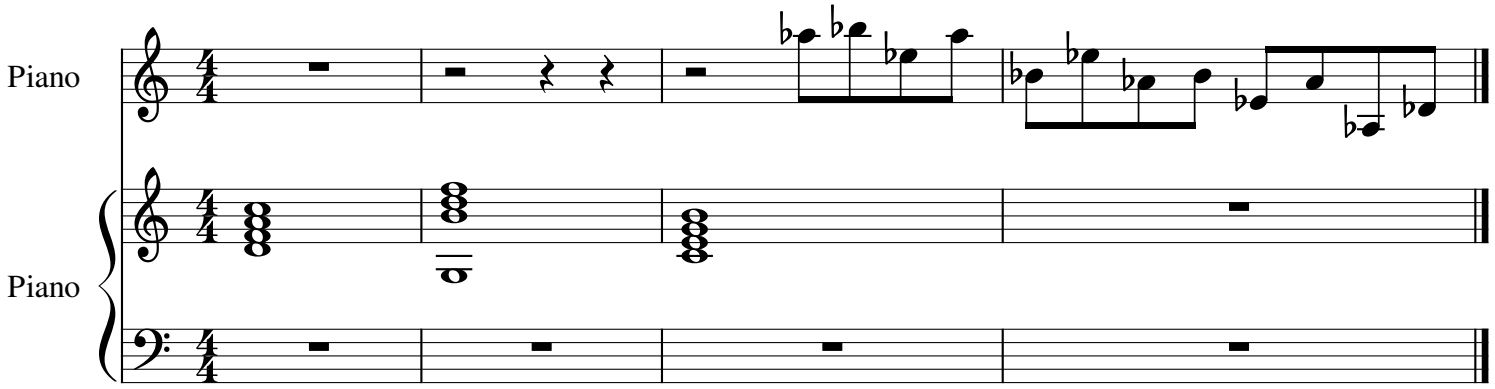
Composer