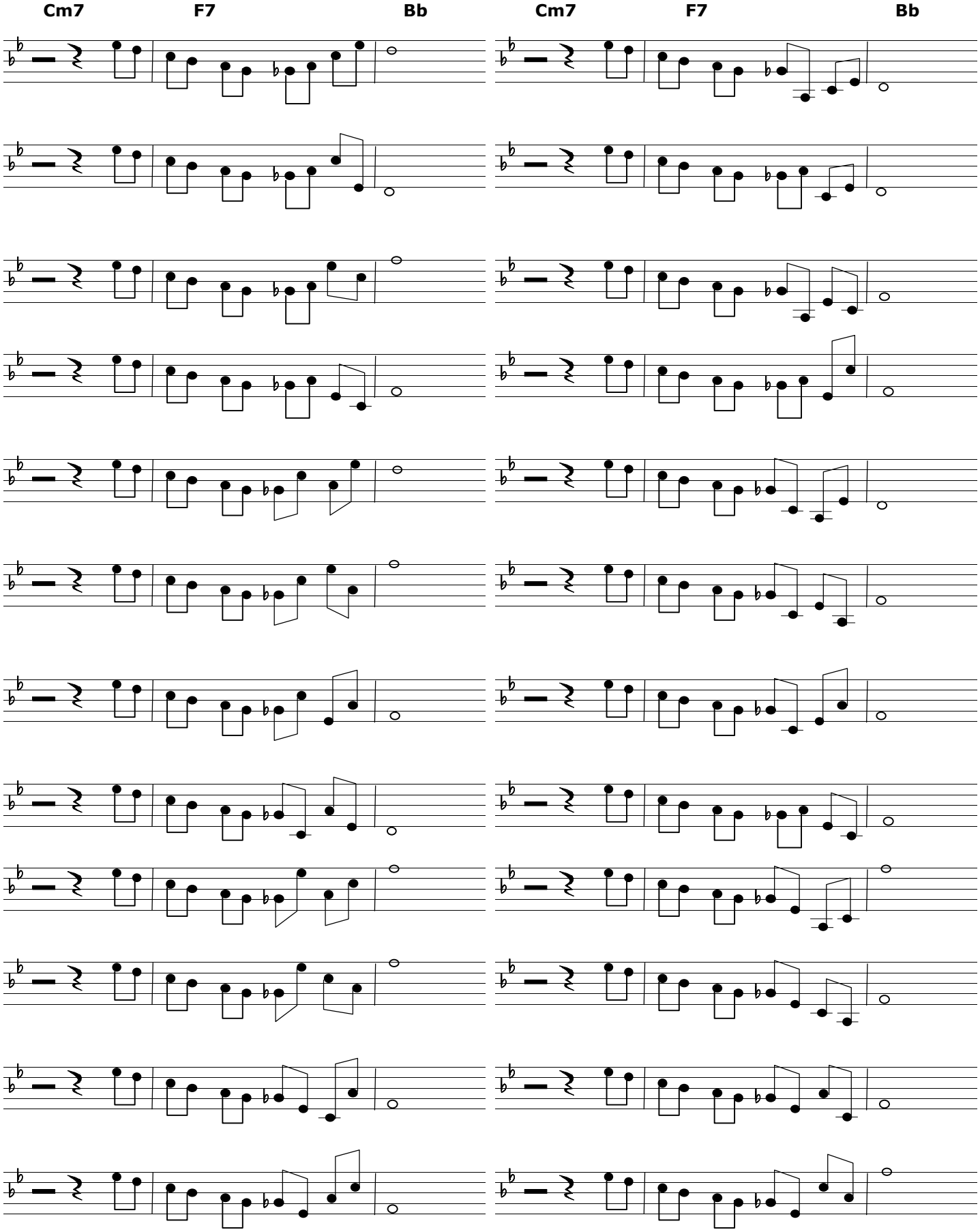
Cm7
F7
Bb
Cm7
F7
Bb

3 notes of dim