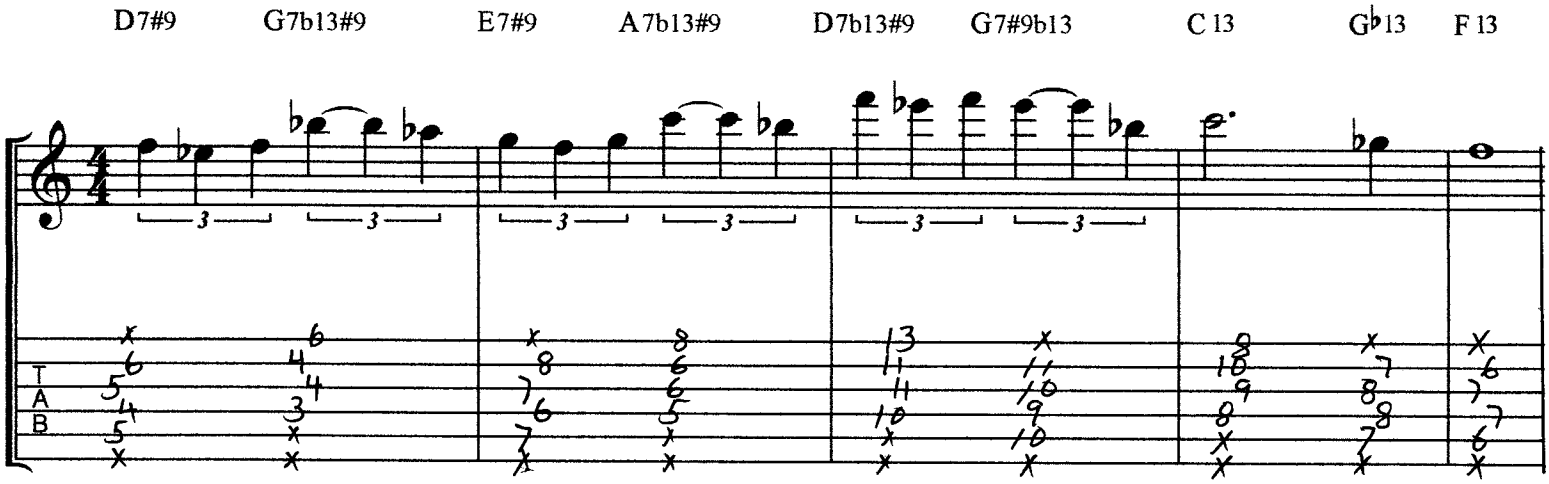
D7#9
G7b13#9
E7#9
A7b13#9
D7b13#9
G7#9b13
C 13
G♭13
F 13
T
A
B