Broken Arpeggios/Major 7th

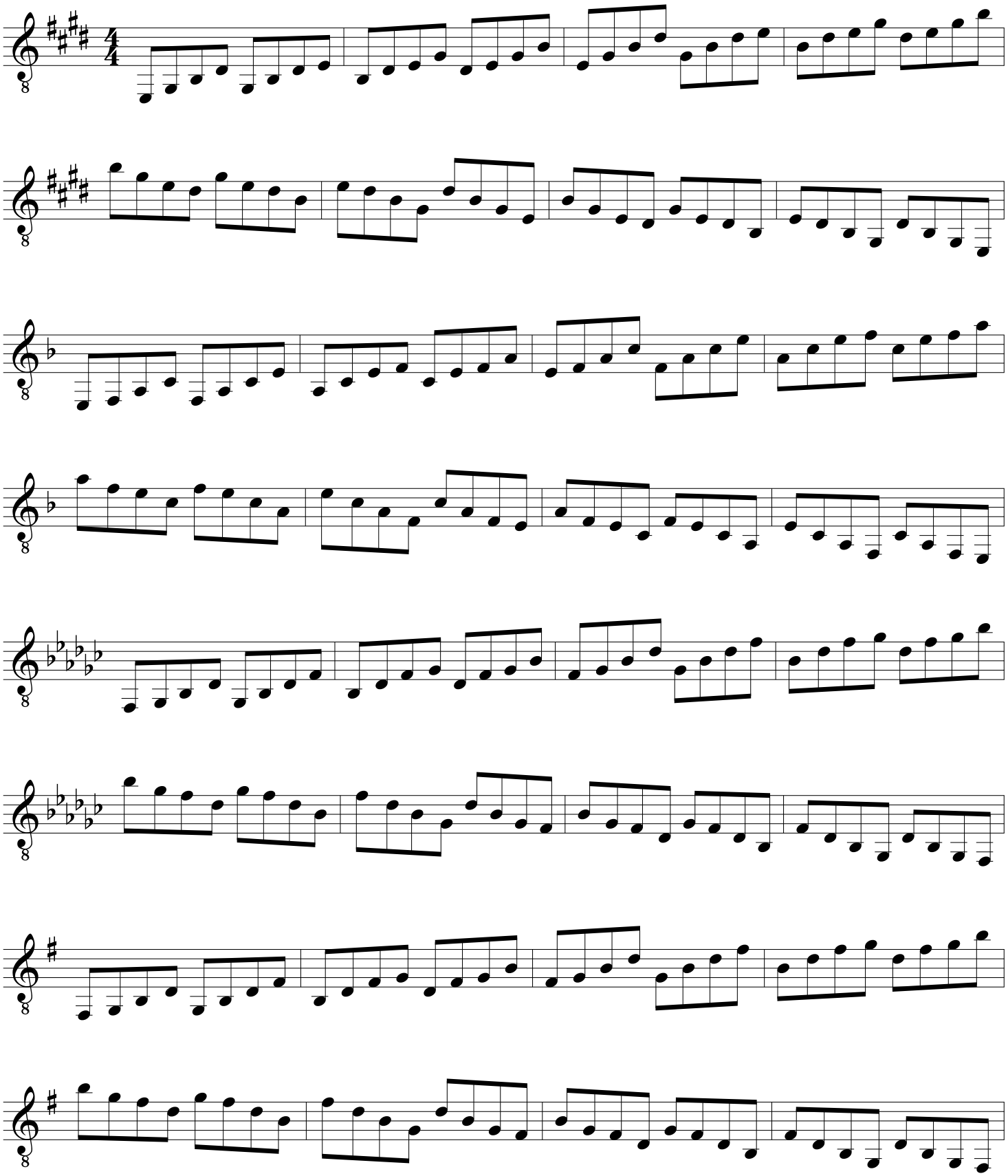
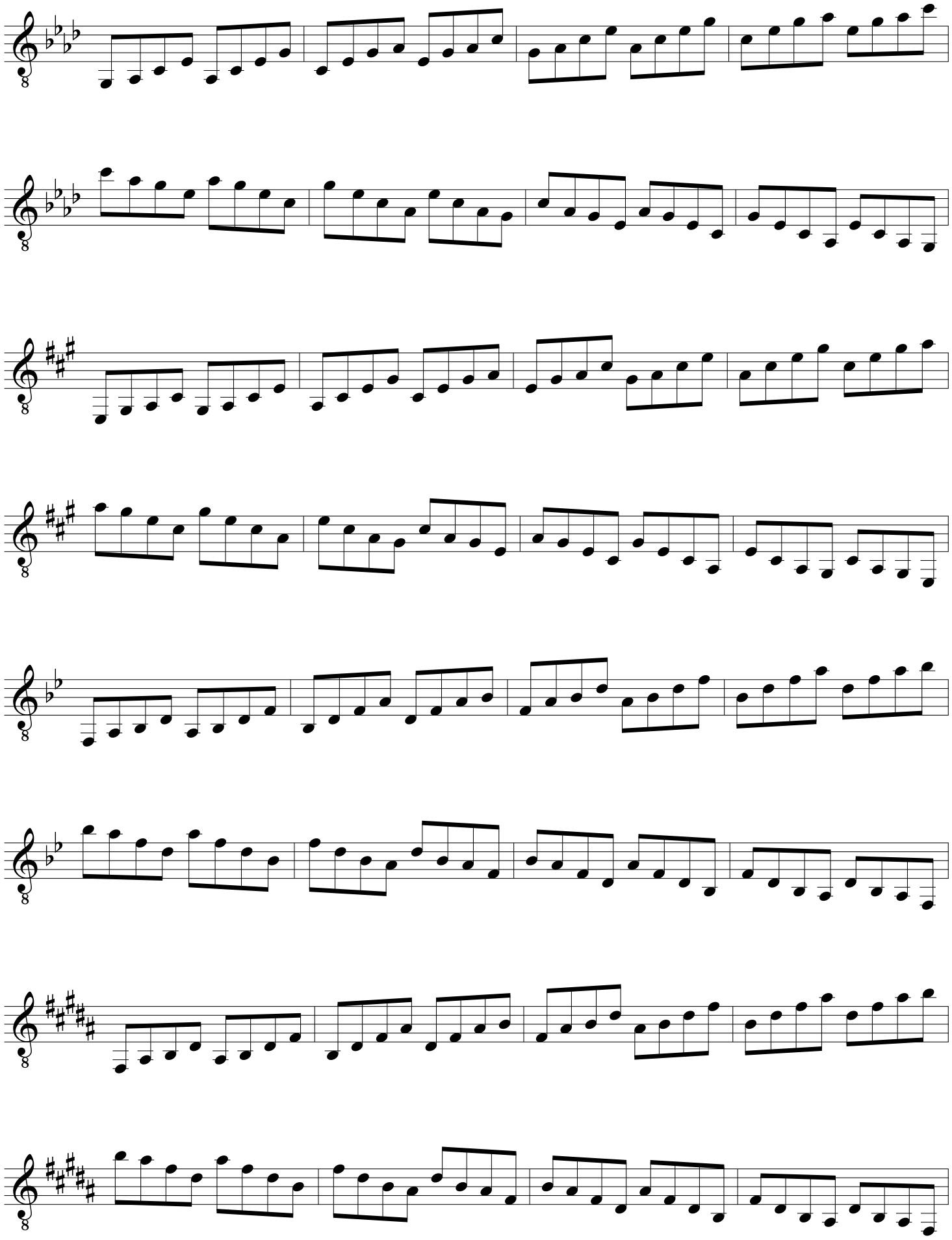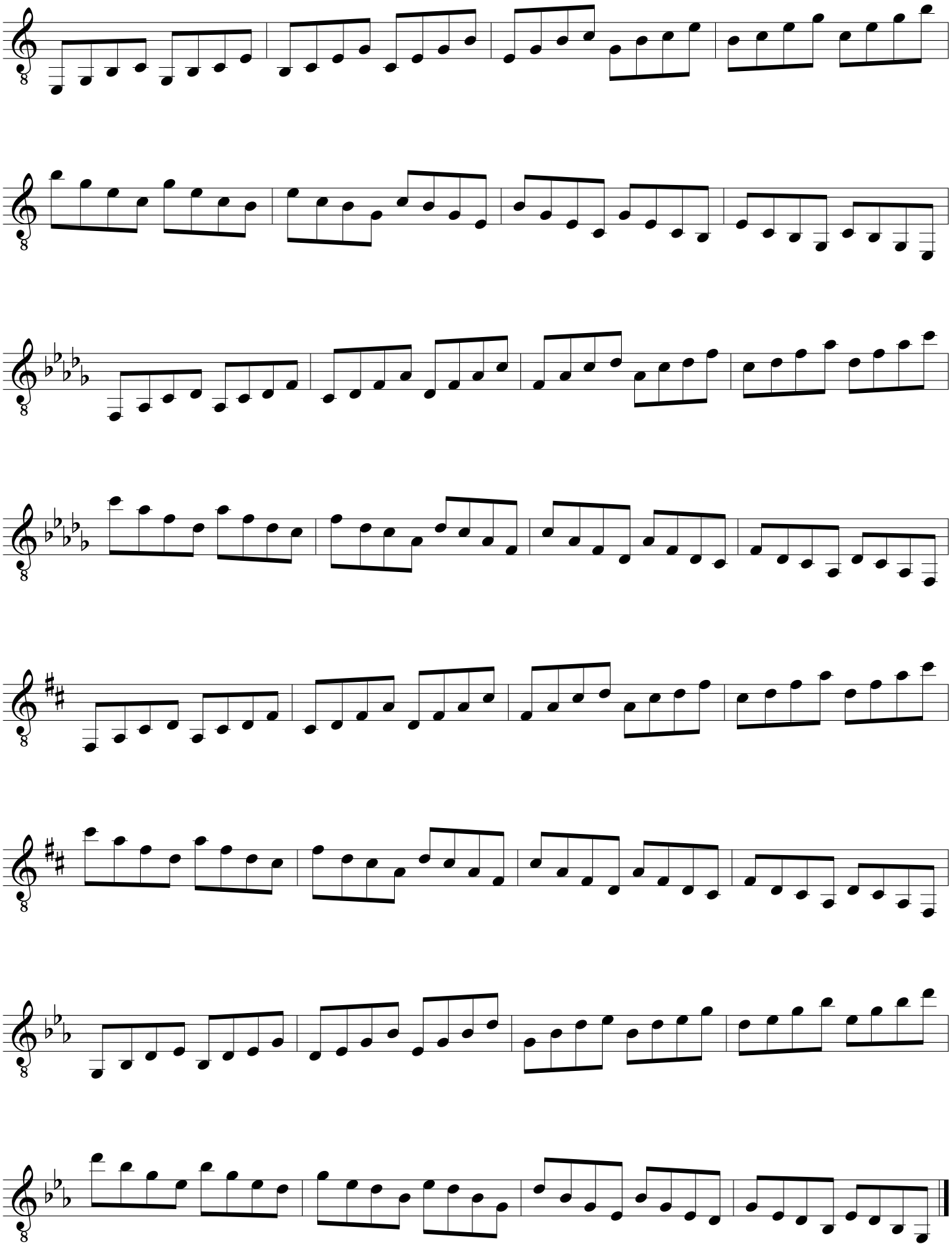
©