Stevie Wonder "Uptight (Everything's Alright)" - Pistol Allen

1

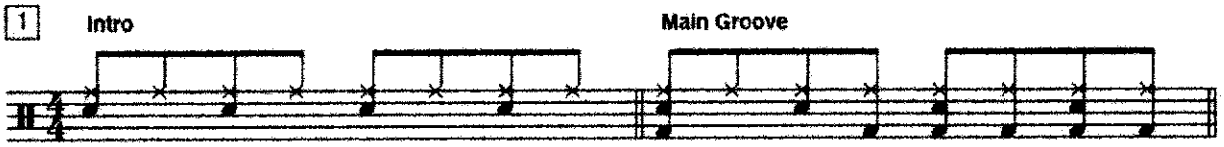

Staple Singers "I'll Take You There" - Roger Hawkins

2

Tower Of Power "Oakland Stroke" - David Garibaldi

3

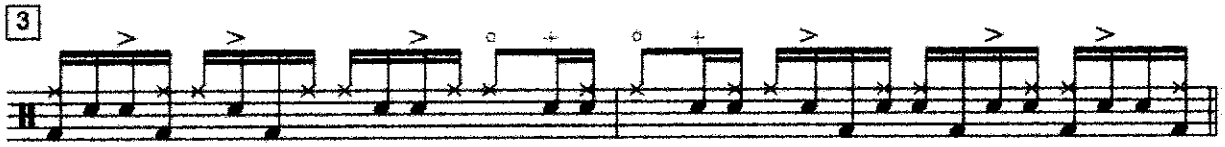

The Meters "Cissy Strut" - Joseph "Zig" Modeliste

4

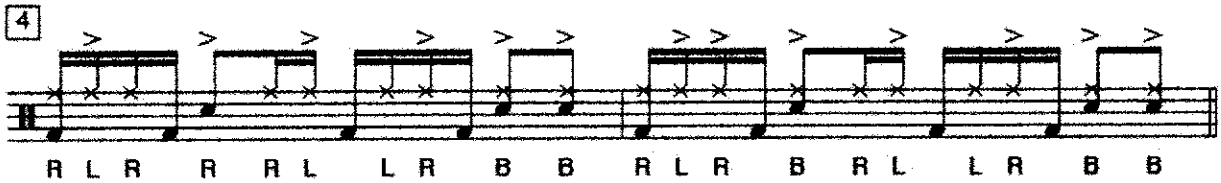

The 5th Dimension "Puppet Man" - Hal Blaine

5

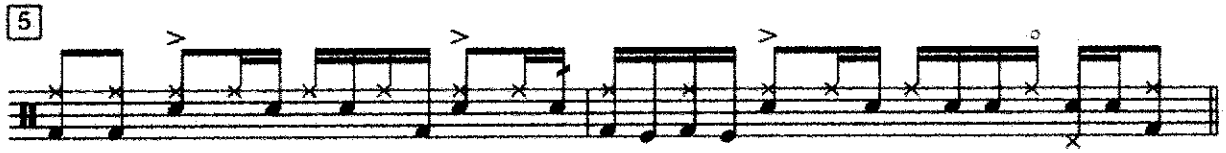

James Brown "Cold Sweat" - Clyde Stubblefield

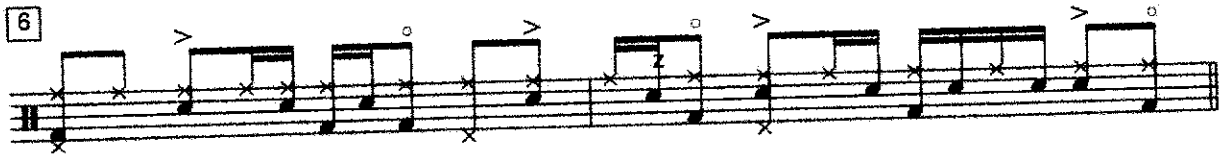

James Brown "Funky President" - Allan Schwartzberg

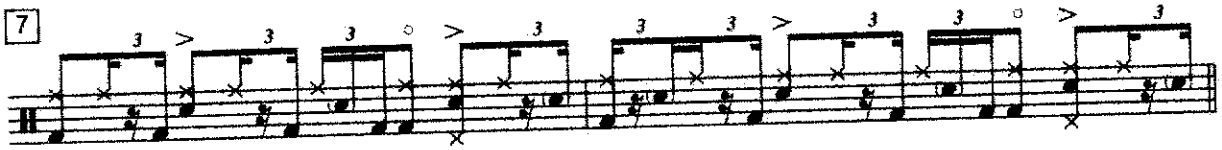

Aretha Franklin "Rock Steady" - Bernard Purdie

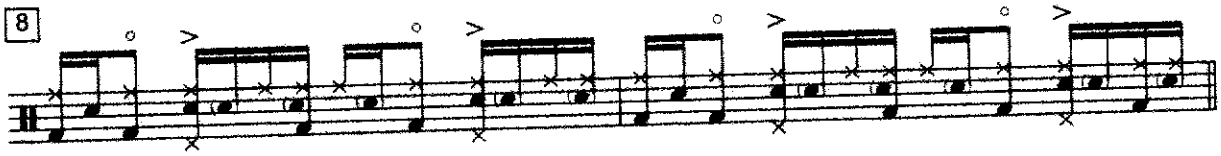

The Winstons "Amen, Brother" - G.C. Coleman

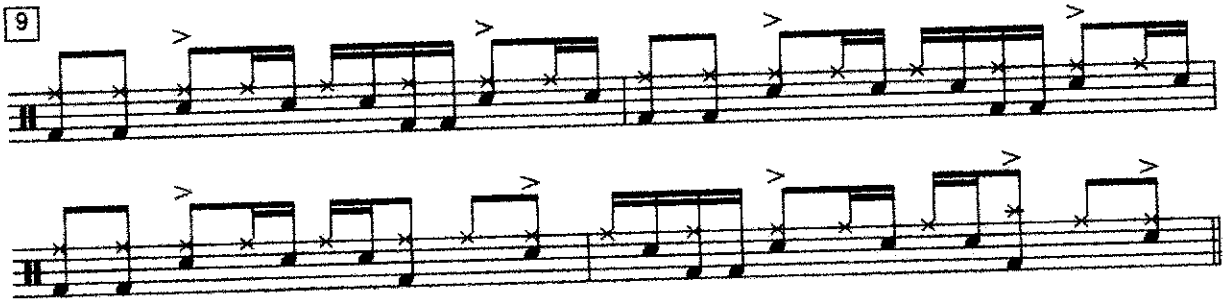
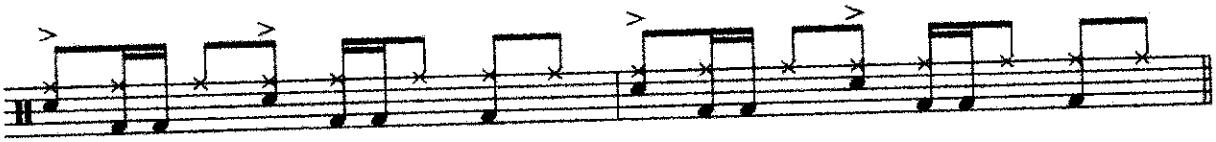
Prince "Sexy MF" - Michael Bland