Rhythm BS

#1

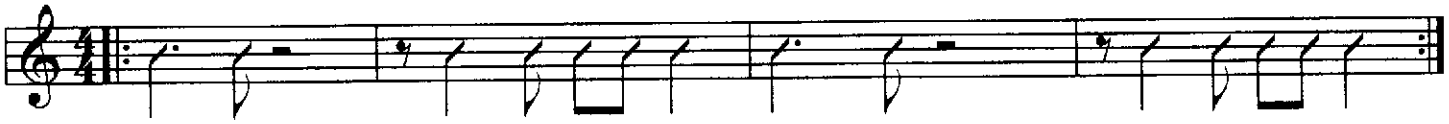

#2

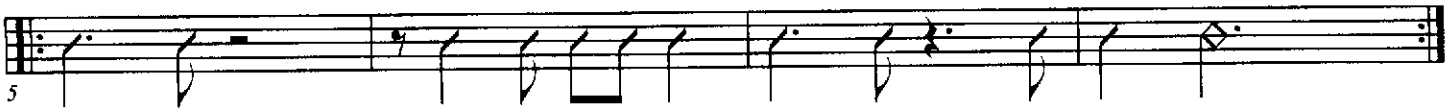
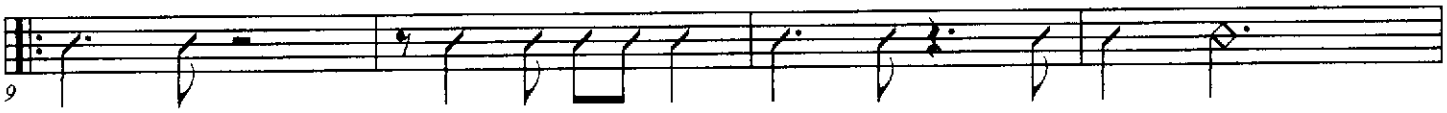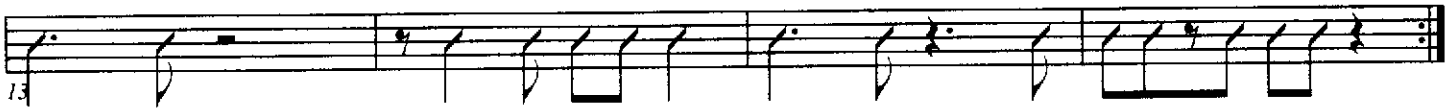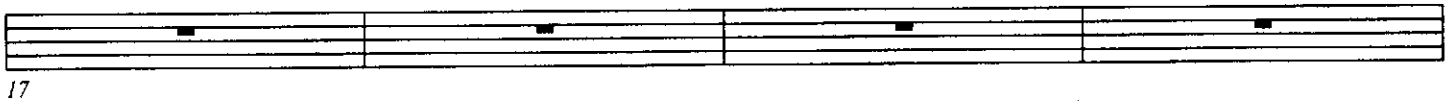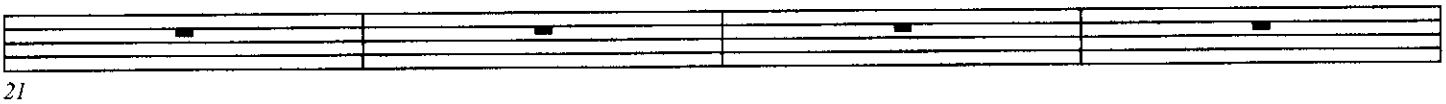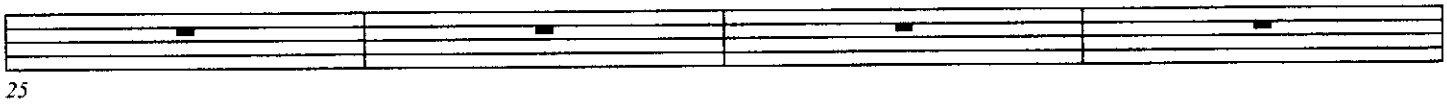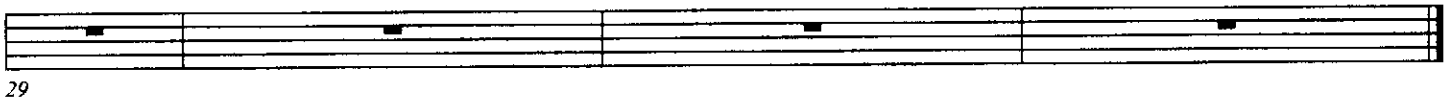
#3