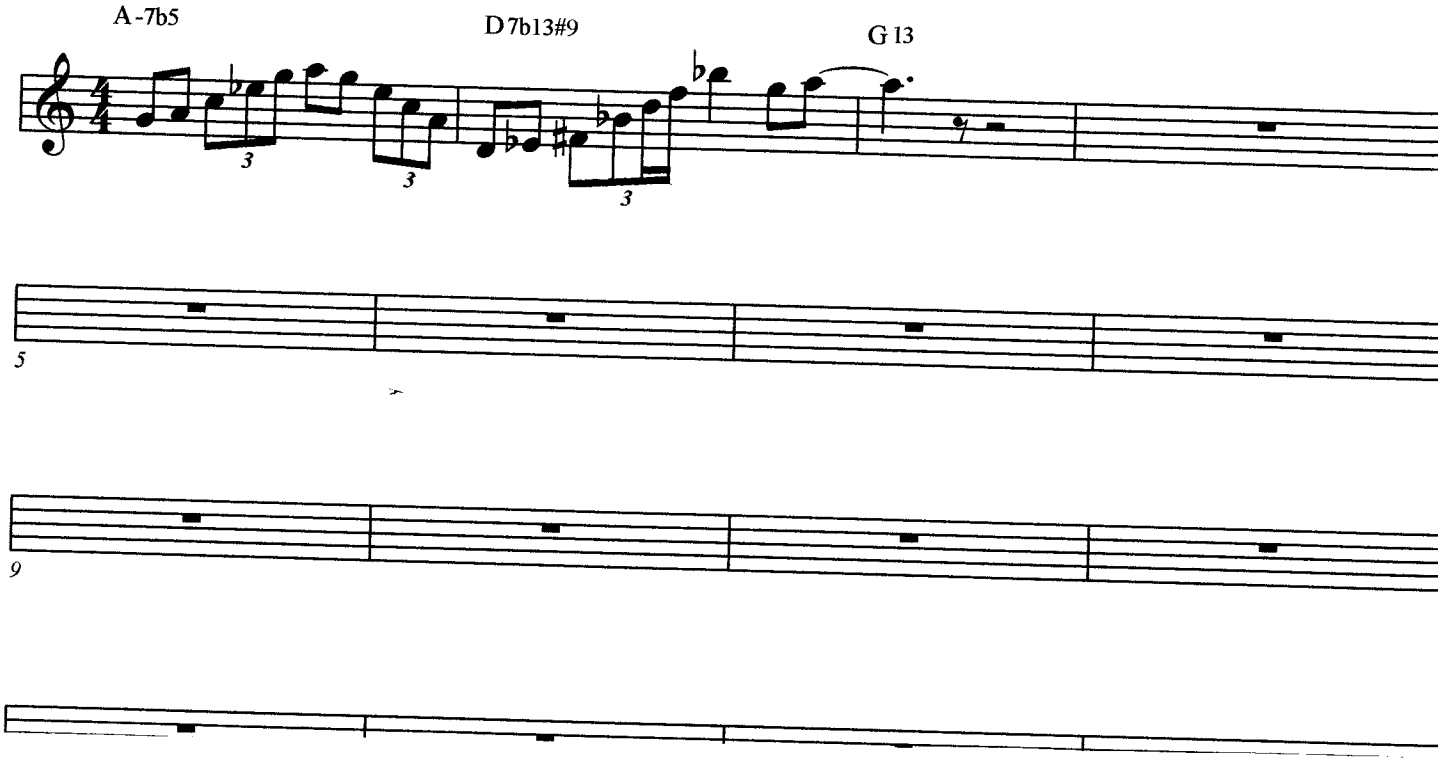Example of using -7b5 arpeggio in context