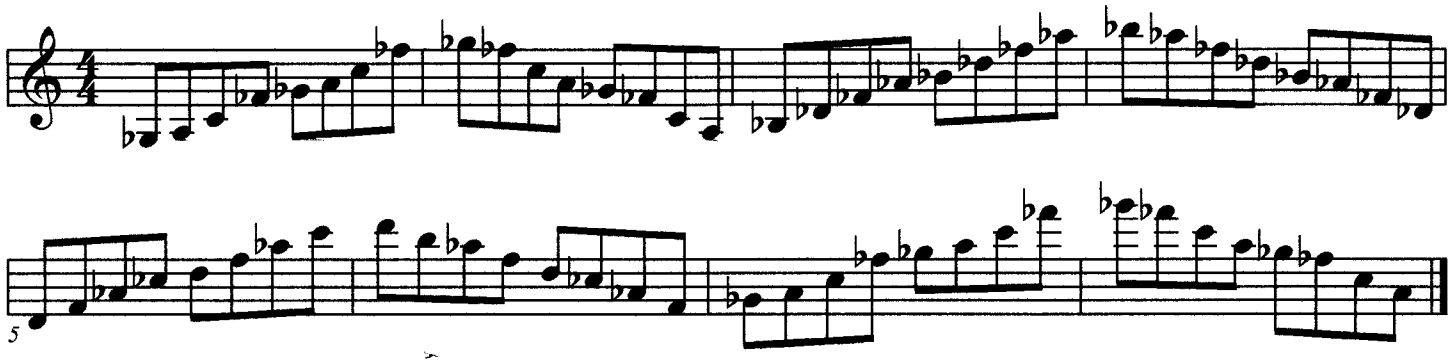Two Octave arpeggios played in major 3rd Cycle
beginning on Gb in position