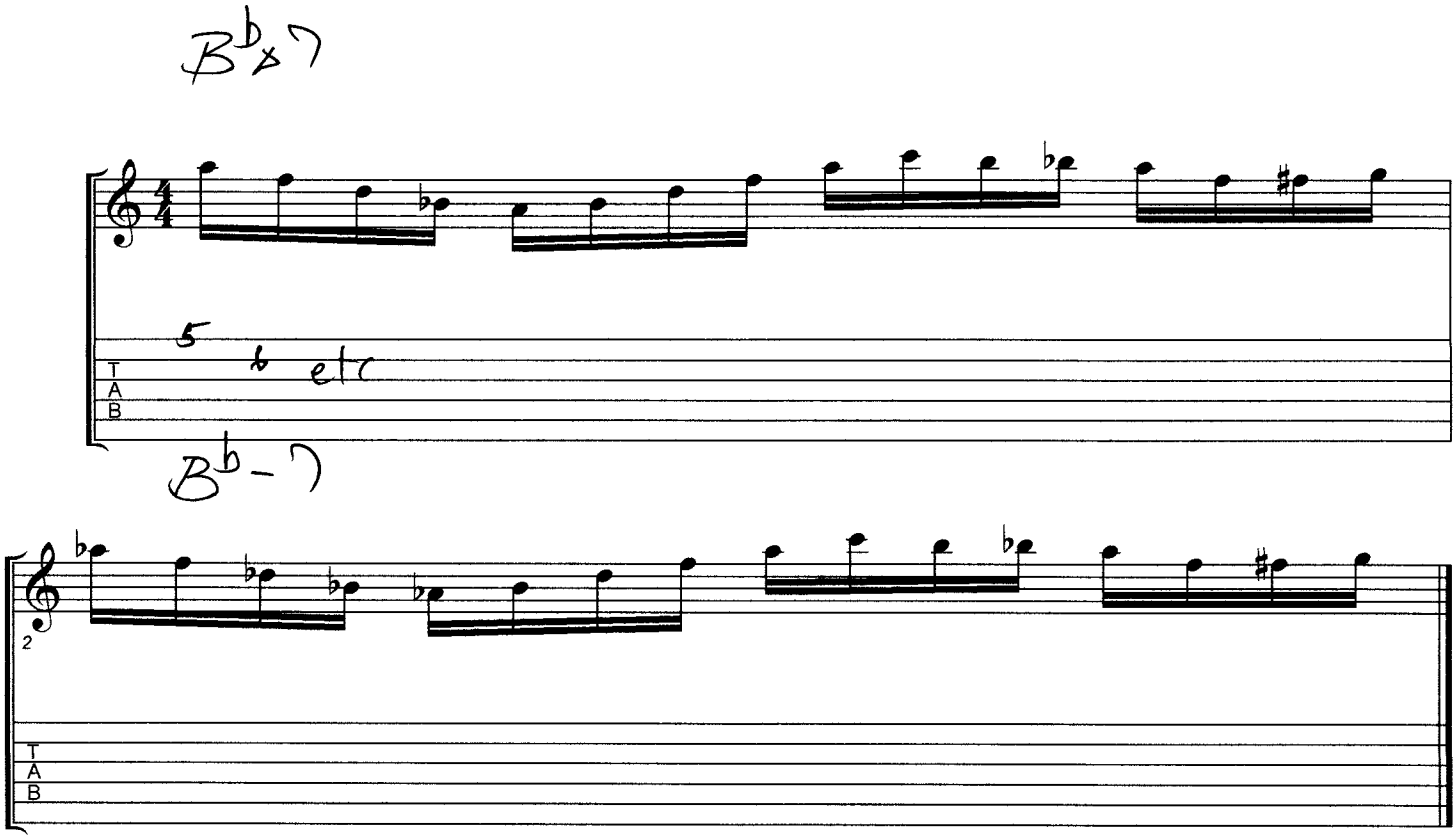
B♭ 7
5
etc
B♭ - 7
2
T
A
B
T
A
B