Red Sand (Suite) - extract (fin)

Hommage to the American Indian

Chant

Joy and Reverence for Life and Earth

(c) 2021 Michael Chapdelaine
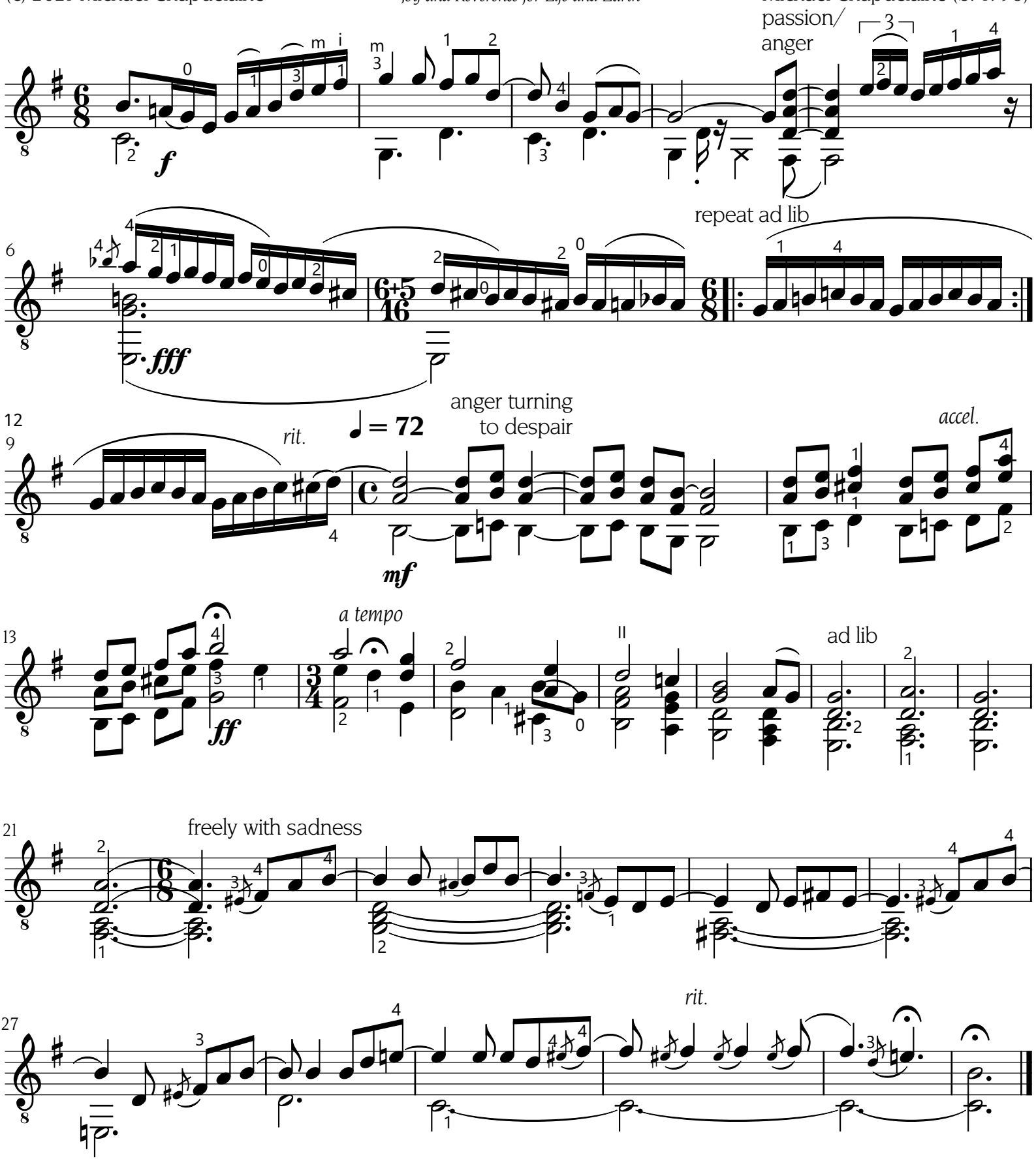
Michael Chapdelaine (b. 1956)